

PREPARED FOR
MARIANE WEIGLEY
C/O BEAA SHEEHAN
KEEFE REAL ESTATE
751 GENEVA PARKWAY
LAKE GENEVA WI. 53147

PLAT OF SURVEY

-OF-

LOTS 1 AND 10 BLOCK 8 AND CROSS WAY A.K.A. LOT "Q" OF
WOODDALE ADDITION, LOCATED IN TOWN 1 NORTH, RANGE
17 EAST, WALWORTH COUNTY, WISCONSIN.

KROTT SURVEYING INC.

N3705 WILLOW BEND LANE
LAKE GENEVA WI. 53147
PHONE # (262)248-3697
FAX # (262)249-0639

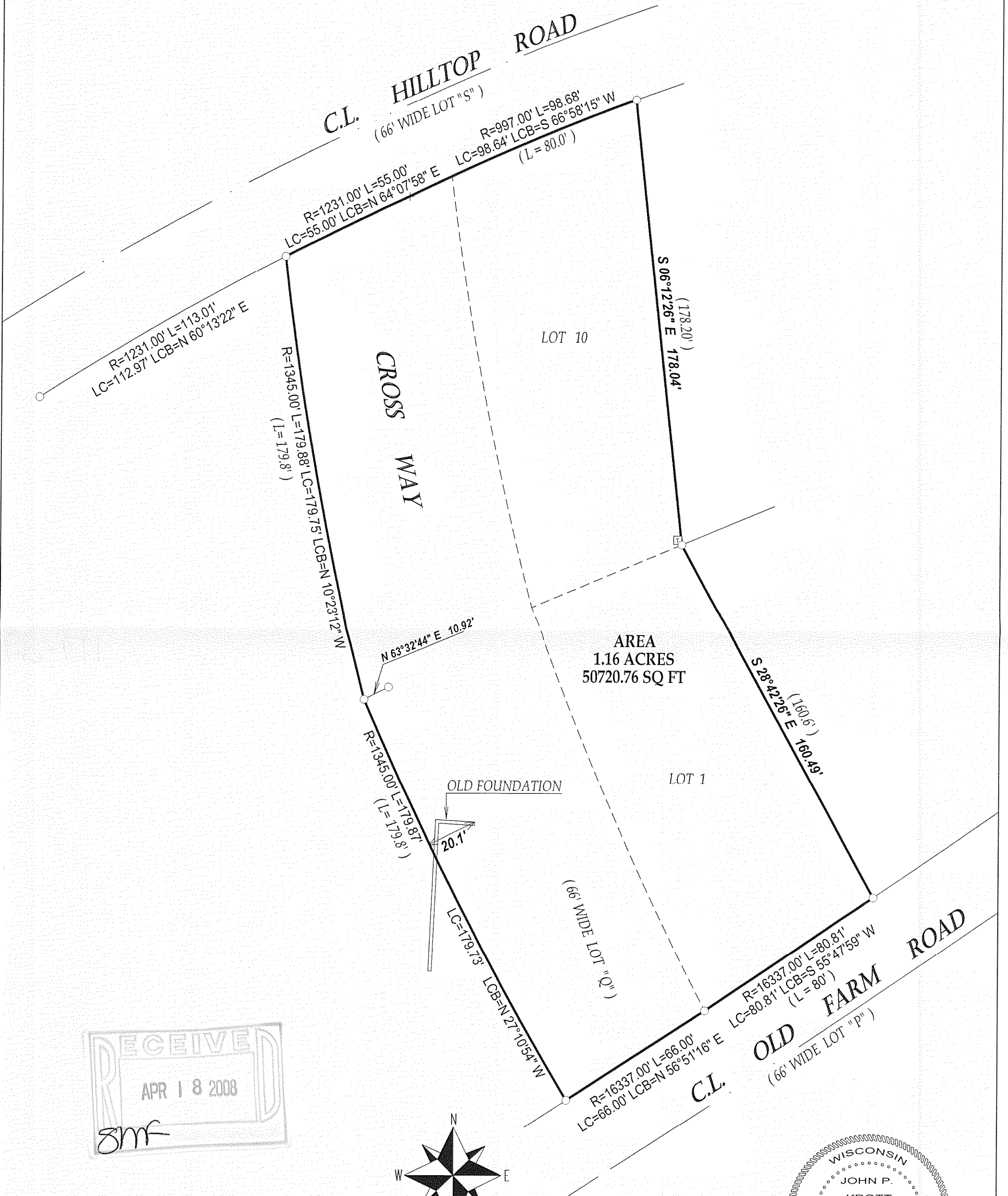

LEGEND

- FOUND IRON PIPE
- ⊙ UTILITY PEDISTALS
- TRANSFORMER

(XX) RECORDED AS

JOB # 08-046 TAX ID # IW00056A1, 57 & 57D
DATED THIS THE 7th DAY OF APRIL 2008.

COMPARE LEGAL DESCRIPTION ABOVE AND DRAWING WITH DEED. FOR BUILDING RESTRICTIONS AND EASEMENTS NOT SHOWN, REFER TO DEED, ABSTRACT SOURCES AND LOCAL MUNICIPAL CODES. NOTIFY THE SURVEYOR IMMEDIATELY OF ANY DISCREPANCY.

"I hereby certify that I have surveyed the above described property and that the above map is a true representation thereof and shows the size and location of all visible structures, apparent easements and encroachments if any."

This survey is made for the present owners of the property, and those who purchase, mortgage, or guarantee the title thereto, within one year from the date hereof.

JOHN KROTT S - 2258
Wisconsin Registered Land Surveyor
(original if signed in red)

IW 56A1 IW-57 IW-57D

117-2930